



บริษัท หลุยส์เครน แอนด์ ทรานสปอร์ต จำกัด

Tel.02-9091170-5 Email:Louis-crane@hotmail.com

ZOOMLION 80 T



表 19

单位: kg

工作幅度 (m)	主 臂 (m)						
	I 缸伸至 100%, 支腿全伸, 侧方、后方作业、3T 固定配重+8.5T 活动配重						
	12.1	16.4	20.7	27.2	33.6	40.1	46.5
3.0	80000*	65000					
3.5	75000*	63000	44000				
4.0	68000	61000	44000				
4.5	65000	60000	44000	32000			
5.0	58000	54000	42000	32000			
5.5	54000	50000	40000	31000	25000		
6.0	50000	46000	38000	30000	24000		
7.0	41500	40000	33700	28000	22000		
8.0	35000	34500	30200	25000	20000	17000	
9.0	28000	27300	27300	23200	18800	15800	
10.0		22600	22000	21700	17500	14800	12500
11.0		19000	18500	19900	16200	13600	12000
12.0		16000	15600	17000	15100	12800	11000
14.0			11400	12800	13200	11400	10000
16.0			8400	9800	10700	10000	9000
18.0				7600	8400	9000	8000
20.0				5900	6700	7300	7200
22.0				4700	5400	6000	6400
24.0					4400	4900	5200
26.0					3500	4000	4400
28.0					2700	3200	3600
30.0						2600	3000
32.0						2100	2400
34.0						1600	2000
36.0							1500
I	0	4.3	8.6	8.6	8.6	8.6	8.6
II	0	0	0	6.5	12.9	19.4	25.8
倍率	12	11	8	6	5	4	3
吊钩	70t 吊钩						

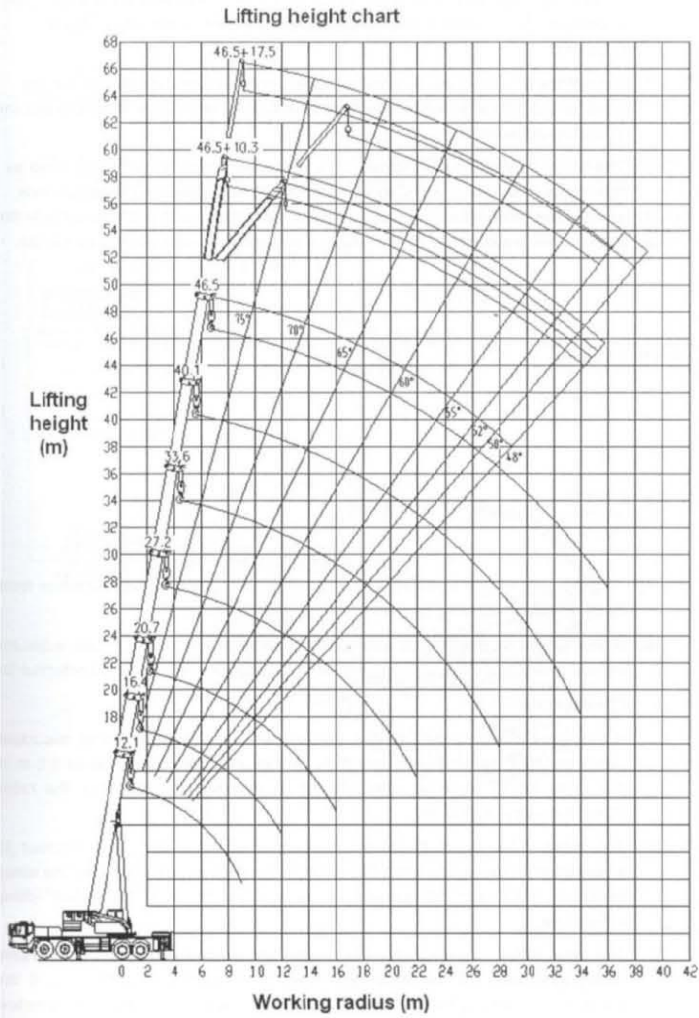
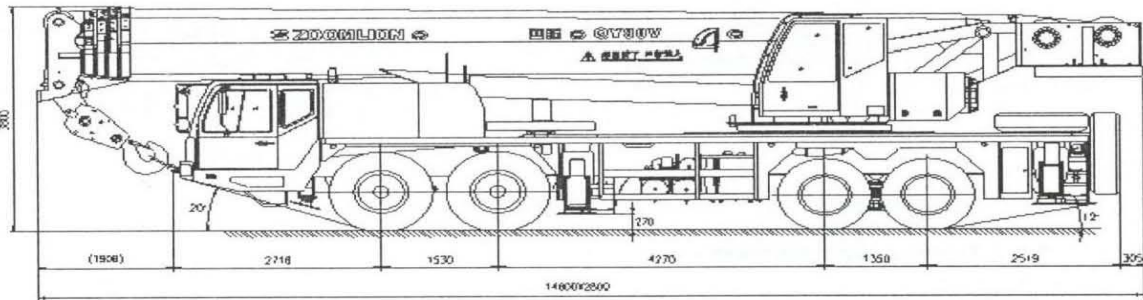

Fig. 01 - 10 - 01

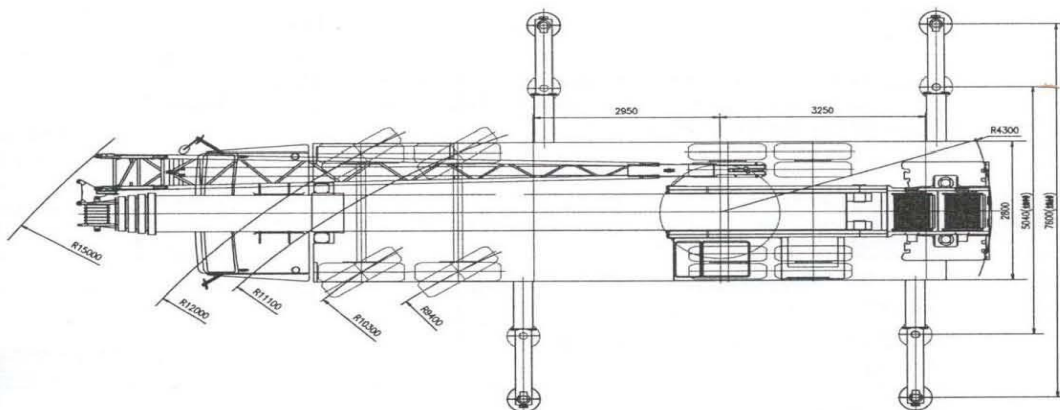

Fig. 01 - 10 - 02



บริษัท หลุยส์เครน แอนด์ ทรานสปอร์ต จำกัด

Tel.02-9091170 Email : Louis-crane@hotmail.com

Description of crane

ZOOMLION

Table 19

Unit: Metric kg

Working radius (m)	Main boom (m)						
	3 t fixed counterweight and 8.5 t movable counterweight assembled, telescopic cylinder I and outriggers completely extended, over side and over rear						
	12.1	16.4	20.7	27.2	33.6	40.1	46.5
3.0	80000*	65000					
3.5	75000*	63000	44000				
4.0	68000	61000	44000	32000			
4.5	65000	60000	44000	32000	28000		
5.0	58000	54000	42000	32000	26000		
5.5	54000	50000	40000	31000	25000		
6.0	50000	46000	38000	30000	24000	20000	
7.0	41500	40000	33700	28000	22000	18000	
8.0	35000	34500	30200	25000	20000	17000	
9.0	28000	27300	27300	23200	18800	15800	13000
10.0		22600	22000	21700	17500	14800	12500
11.0		19000	18500	19900	16200	13600	12000
12.0		16000	15600	17000	15100	12800	11000
14.0			11400	12800	13200	11400	10000
16.0			8400	9800	10700	10000	9000
18.0				7600	8400	9000	8000
20.0				5900	6700	7300	7200
22.0				4700	5400	6000	6400
24.0					4400	4900	5200
26.0					3500	4000	4400
28.0					2700	3200	3600
30.0						2600	3000
32.0						2100	2400
34.0						1600	2000
36.0							1500
I	0	4.3	8.6	8.6	8.6	8.6	8.6
II	0	0	0	6.5	12.9	19.4	25.8
Reevings	12	11	8	6	5	4	3
Hook	70 t hook						